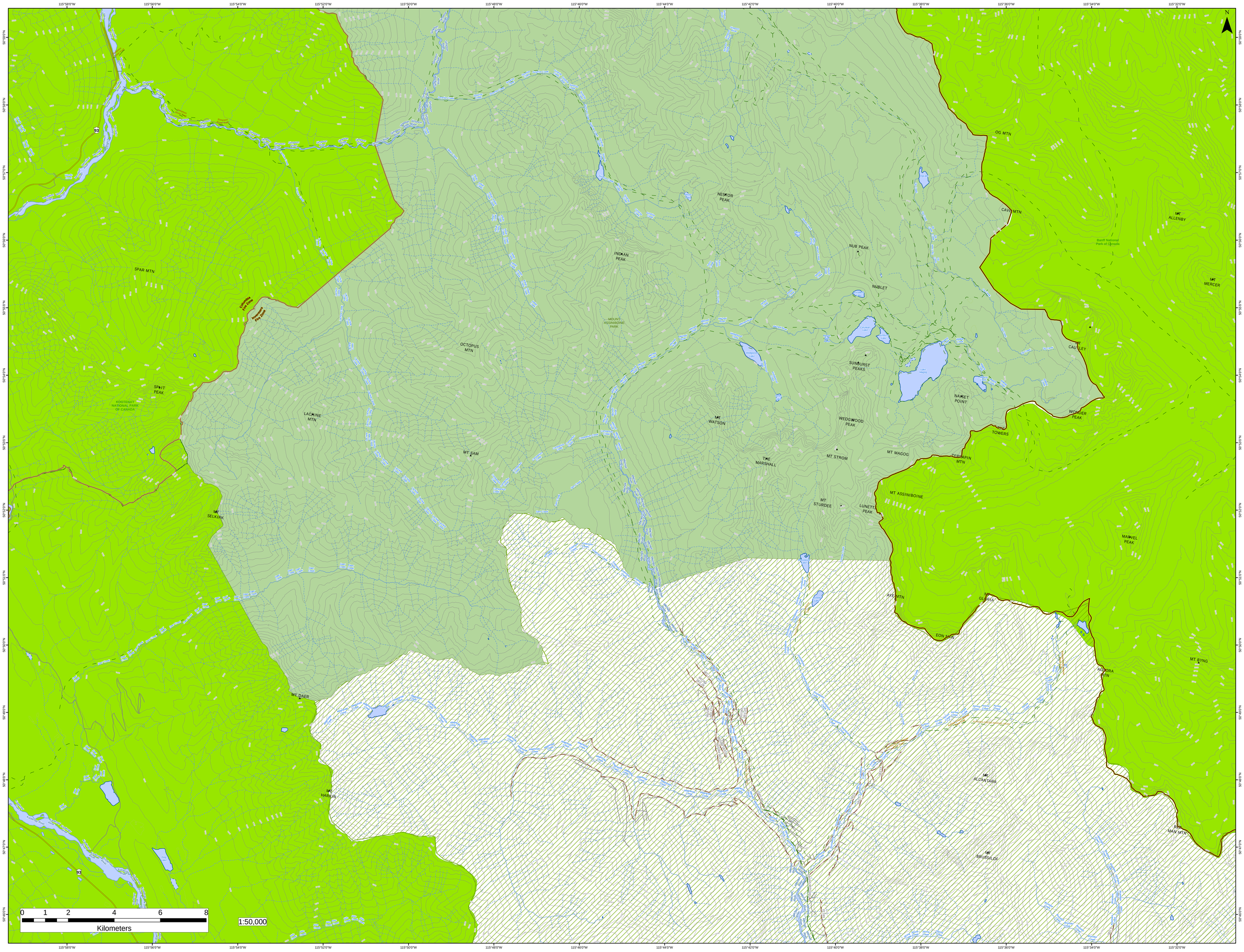

115°58'0"W
115°56'0"W
115°54'0"W
115°52'0"W
115°50'0"W
115°48'0"W
115°46'0"W
115°44'0"W
115°42'0"W
115°40'0"W
115°38'0"W
115°36'0"W
115°34'0"W
115°32'0"W
50°59'0"N
50°58'0"N
50°57'0"N
50°56'0"N
50°55'0"N
50°54'0"N
50°53'0"N
50°52'0"N
50°51'0"N
50°50'0"N
50°49'0"N
50°48'0"N
50°47'0"N
50°46'0"N
N
93
OG MTN
CAVE MTN
MT ALLENBY
NESTOR PEAK
NUB PEAK
NUBLET
INDIAN PEAK
SPAR MTN
MT MERCER
MOUNT ASSINIBOINE PARK
OCTOPUS MTN
SUNBURST PEAKS
SPLIT PEAK
KOOTENAY NATIONAL PARK OF CANADA
LACHINE MTN
MT WATSON
WEDGWOOD PEAK
WONDER PEAK
MT SAM
THE MARSHALL
MT STROM
MT MAGOG
TERRAPIN MTN
MT ASSINIBOINE
MT STURDEE
LUNETTE PEAK
MT SELKIRK
MARVEL PEAK
AYE MTN
EON MTN
MT BYNG
MT DAER
MT HARKIN
MT ALCANTARA
MT BRUSSILOF
0 1 2 4 6 8
Kilometers
1:50,000